Neue Spur

(Lied zur Jahreslosung 2012)

Text (zu 2. Kor. 12,9) und Musik: Hans-Joachim Eißler

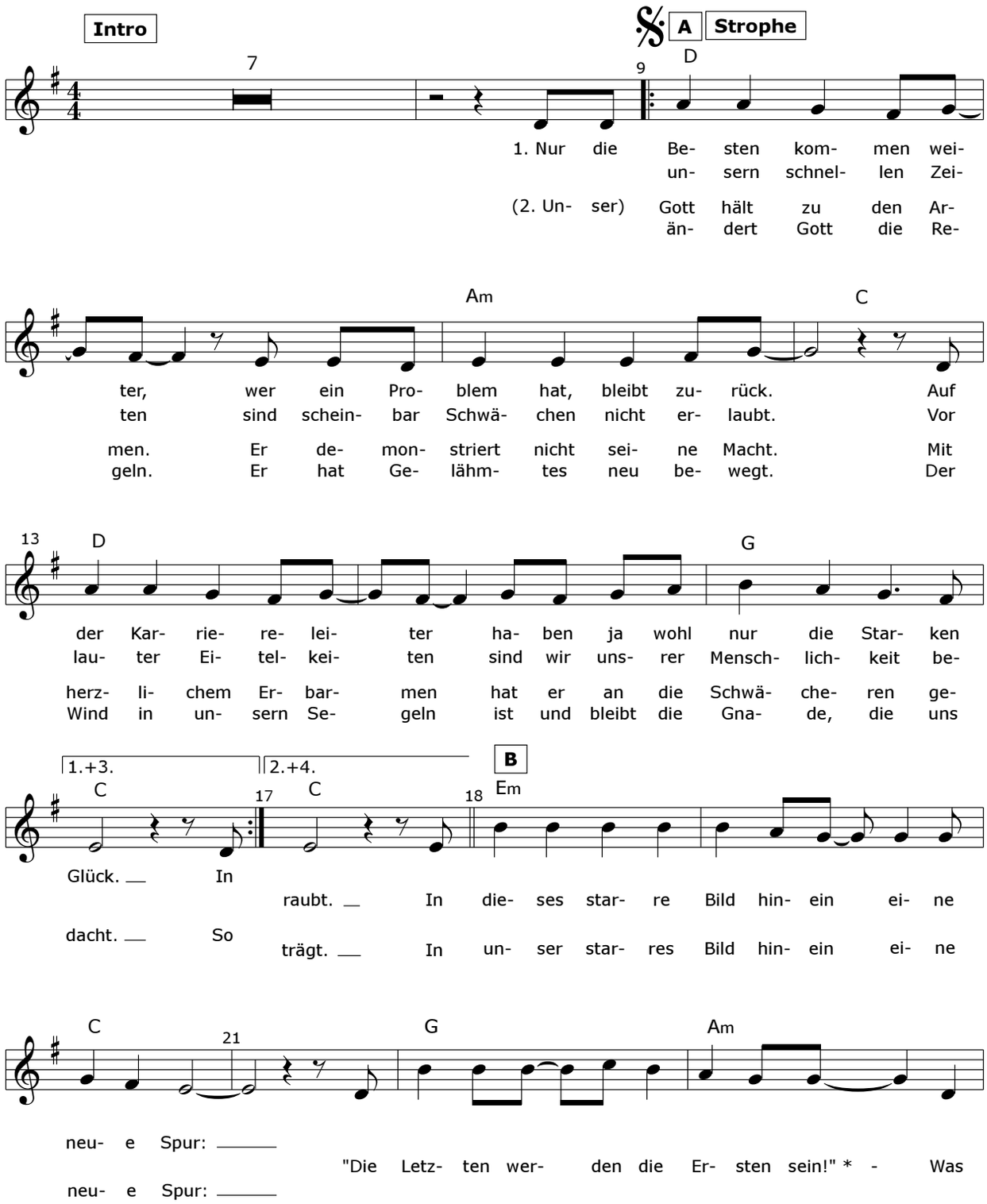

* vgl. Matth. 19.30

© 2011 buch+musik, ejw-service gmbh Stuttgart

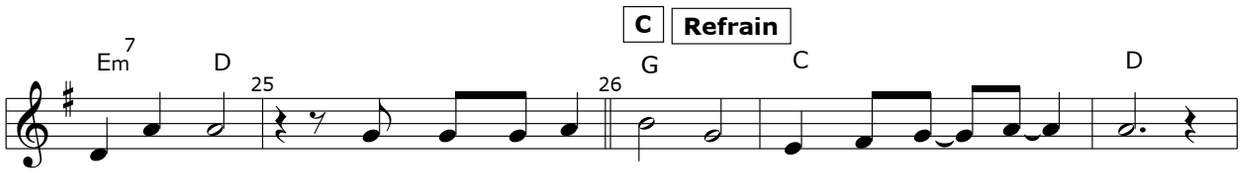

ist das nur? Will- kom- men in Got- tes wun- der- ba- rer Welt: __

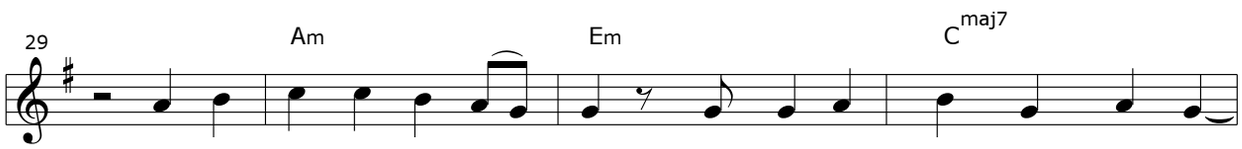

Sei- ne Grö- ße, sei- ne ___ Kraft kommt in der Schwach- heit zum Tra-

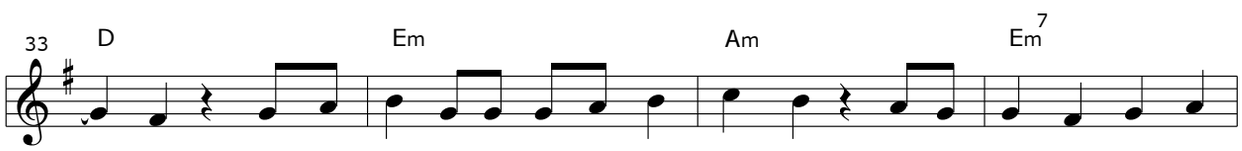

gen. Statt Er- folg ist es un- ser Ver- trau- en, das in sei- nen Au- gen

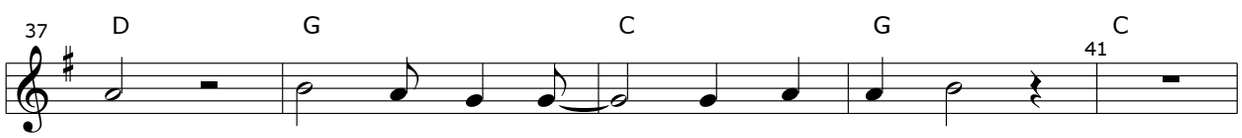

zählt. ___ So kön- nen wir _____ Zu- kunft wa- gen!

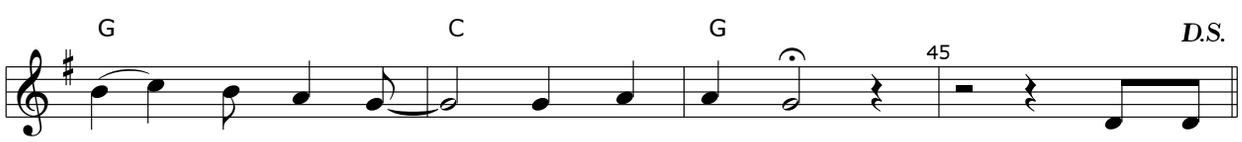

So ____ kön- nen wir _____ Zu- kunft wa- gen! 2. Un- ser